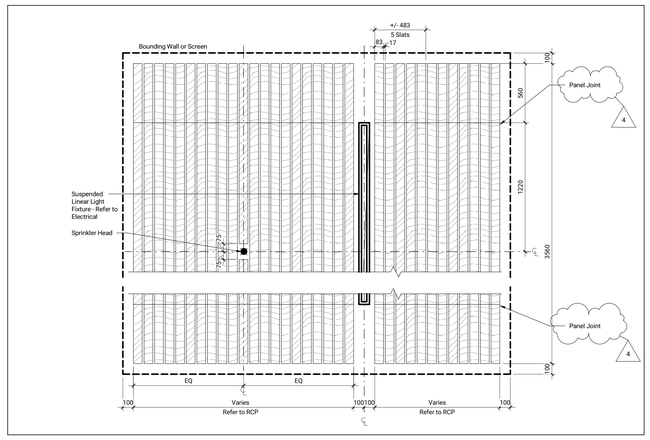

Typical Corridor Wood Slat Ceiling (ACP2) 16 A851
1 : 20

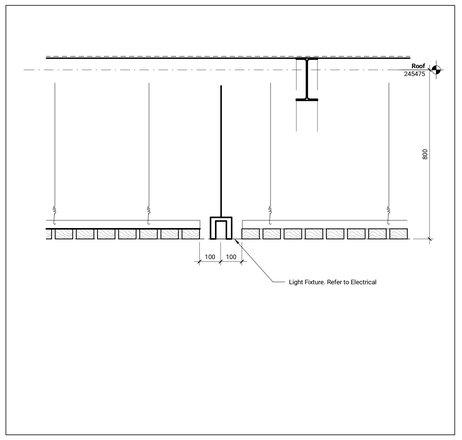

Interior Section Detail - ACP2 Devices 12 A851
1 : 10

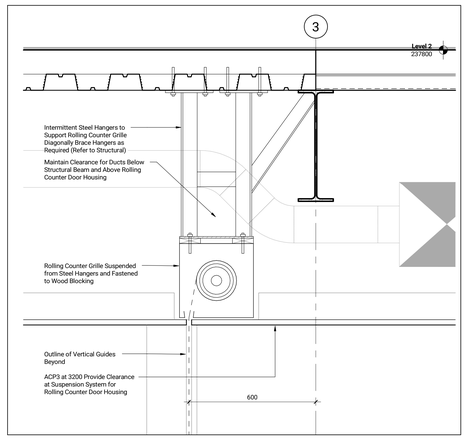

Interior Section Detail Grille 1 @ Reception 8 A851
1 : 10

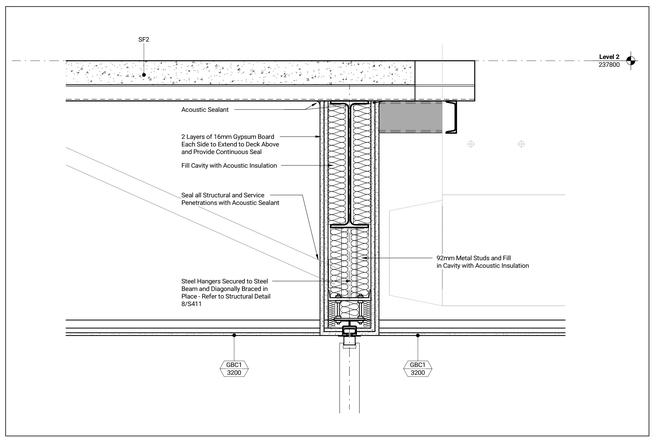

Interior Section Detail - Operable Partition System Detail @ L MPR1 & 2 4 A851
1 : 10

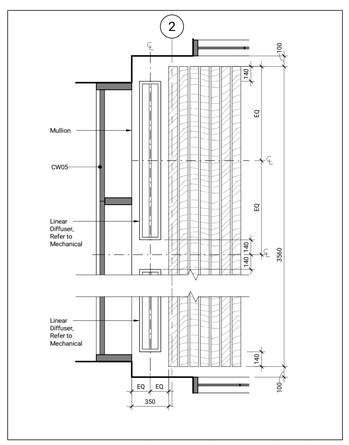

Corridor Wood Slat Ceiling (ACP2) 17 A851
1 : 20

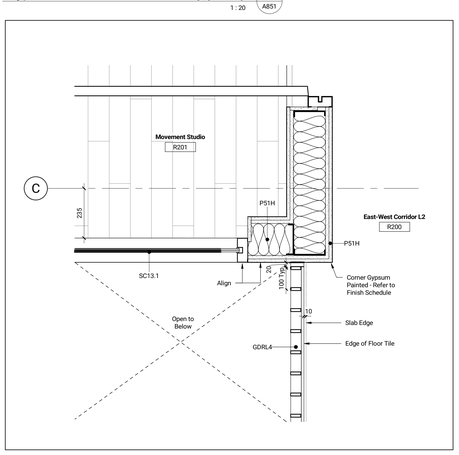

Interior Plan Detail - Level 2 - Corner at Corridor Bridge 15 A851
1 : 10

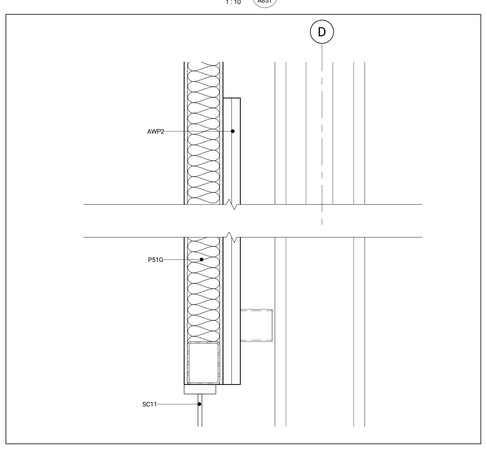

Interior Section Detail - AWP 11 A851
1 : 10

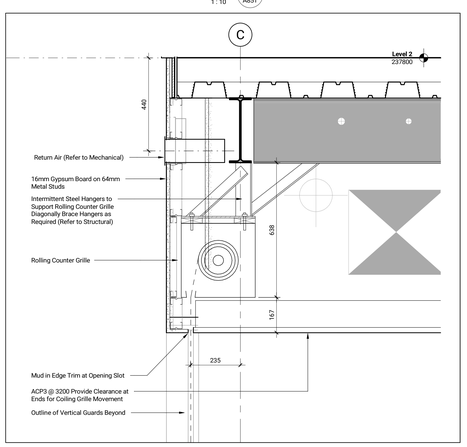

Interior Section Detail - Grille 2 @ Reception 7 A851
1 : 10

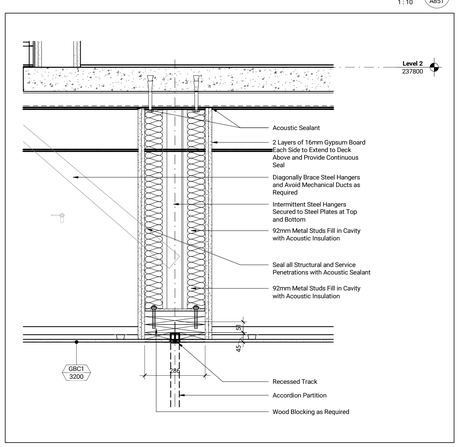

Interior Section Detail - Accordion Parition System @ MPR Servery 3 A851
1 : 10

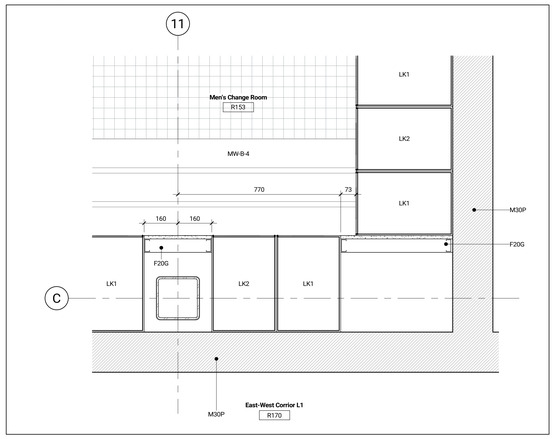

Interior Plan Detail - Level 1 - Men's Change Room Lockers 14 A851
1 : 10

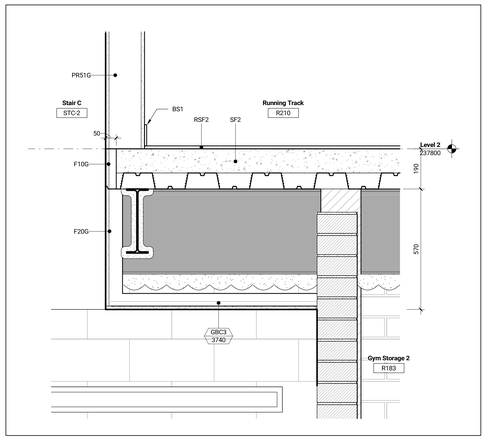

Interior Section Detail - Stair C Bulkhead 10 A851
1 : 10

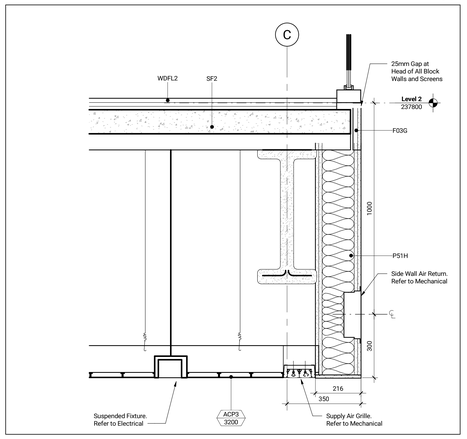

Interior Section Detail - ACP3 to Gypsum Bulkhead at Diffuser 6 A851
1 : 10

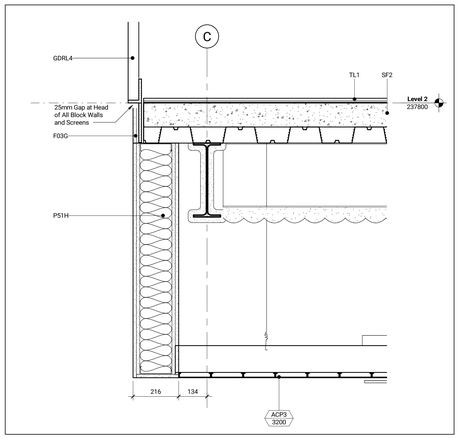

Interior Section Detail - ACP3 to Gypsum Wall 2 A851
1 : 10

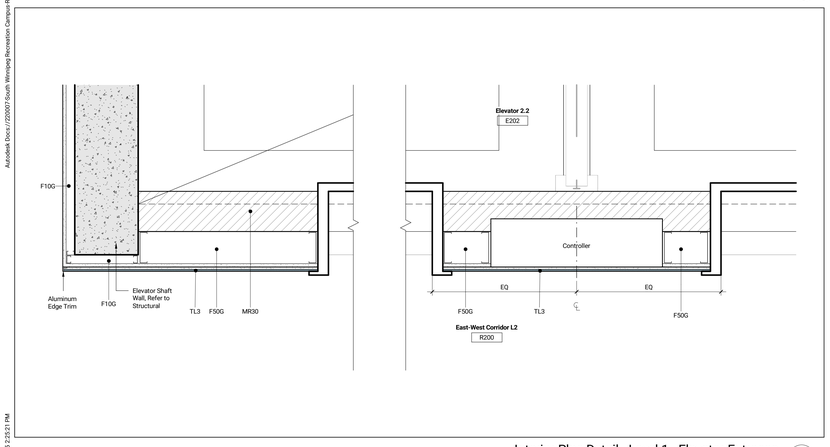

Interior Plan Detail - Level 1 - Elevator Entrance 13 A851
1 : 10

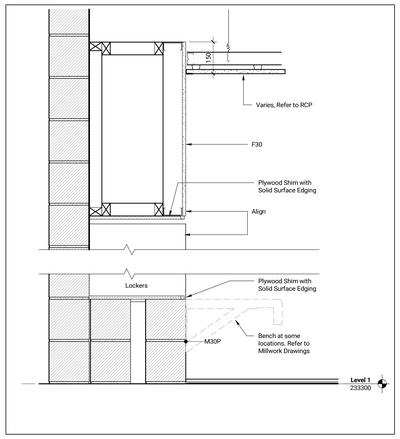

Interior Section Detail - Level 1 - Locker Surround 9 A851
1 : 10

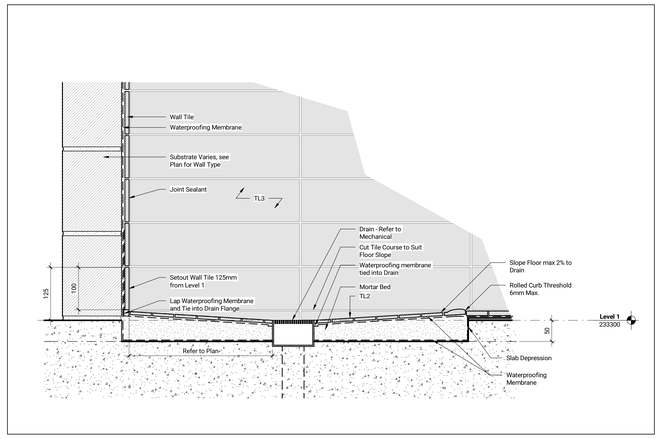

Interior Section Detail - Shower Drain 5 A851
1 : 5

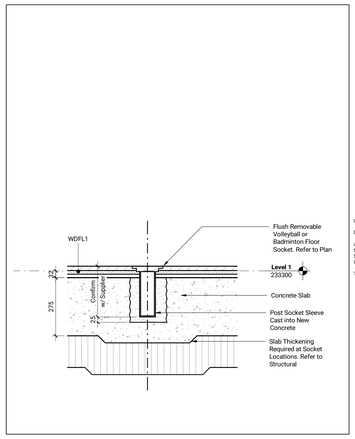

Interior Section Detail - Floor Sockets 1 A851
1 : 10

diamond schmitt
BrookMcIlroy/

Winnipeg
THE CITY OF WINNIPEG
ASSETS & PROJECT MANAGEMENT DEPARTMENT
MUNICIPAL ACCOMMODATIONS DIVISION
3-65 GARRY STREET, R3C 4K4

Manitoba
Manitoba Public Service Delivery
200 - 400 Ellice Avenue,
Winnipeg, Manitoba
R3B 3M3

Issued

No.	Date	Description
1	2025/12/11	Contract Documents
4	2026/02/05	Addendum 5

Contractor Must Check & Verify all Dimensions on the Job.

Do Not Scale Drawings.

All Drawings, Specifications and Related Documents are the Copyright Property of the Architect and Must be Returned Upon Request. Reproduction of Drawings, Specifications and Related Documents in Part or in Whole is Forbidden Without the Written permission of the Architect.

This Drawing is Not to be Used for Construction Until Signed by the Architect.

South Winnipeg Recreation Campus Phase 1
Address: 15 Ruth Crossing & 25 Ruth Crossing
Winnipeg, MB
Consultant Project No: 220007
City of Winnipeg Project No: 2020-127
City of Winnipeg Tender No: 63-20258

Recreation - Interior Details
As indicated
A851

Autodesk Docs://220007-South Winnipeg Recreation Campus RSA/220007-MCH-DSA-Building-RSA.rvt
2026-02-05 2:35:31 PM